

Alameda County Social Services Agency

General Assistance Participants; July 2010 Demographic characteristics by Employability Status

Age Range		Total	
Employable	18-25	563	25%
	26-35	476	21%
	36-45	468	21%
	46-55	583	26%
	56-63	191	8%
	Sub-Total	2281	36%
Unemployable	18-25	361	9%
	26-35	424	10%
	36-45	693	17%
	46-55	1367	34%
	56-63	509	13%
	64-Oldest	695	17%
Sub-Total	4049	64%	
Grand Total		6330	100%

Gender		Total	
Employ.	Female	909	40%
	Male	1372	60%
	Sub-Total	2281	36%
Unempl.	Female	1843	46%
	Male	2206	54%
	Sub-Total	4049	64%
Grand Total		6330	100%

Language		Total	
Employable	English	2191	96%
	Cantonese	16	1%
	Vietnamese	17	1%
	Mandarin	1	0%
	Spanish	28	1%
	Other	28	1%
	Sub-Total	2281	36%
Unemployable	English	3302	82%
	Cantonese	199	5%
	Vietnamese	101	2%
	Mandarin	133	3%
	Spanish	96	2%
	Other	218	5%
	Sub-Total	4049	64%
Grand Total		6330	100%

Ethnicity		Total	
Employable	Black	1476	65%
	White	458	20%
	Hispanic	203	9%
	Chinese	20	1%
	Vietnamese	21	1%
	Filipino	38	2%
	Other	65	3%
	Sub-Total	2281	36%
Unemployable	Black	2115	52%
	White	815	20%
	Hispanic	339	8%
	Chinese	363	9%
	Vietnamese	109	3%
	Filipino	95	2%
	Other	213	5%
	Sub-Total	4049	64%
Grand Total		6330	100%

City		Total	
Employable	Alameda	43	2%
	Albany	2	0%
	Berkeley	101	4%
	Castro Valley	28	1%
	Dublin	4	0%
	Emeryville	19	1%
	Fremont	110	5%
	Hayward	343	15%
	Livermore	32	1%
	Newark	23	1%
	Oakland	1393	61%
	Pleasanton	5	0%
	San Leandro	112	5%
	San Lorenzo	17	1%
	Union City	42	2%
Other	7	0%	
Sub-Total	2281	36%	
Unemployable	Alameda	112	3%
	Albany	6	0%
	Berkeley	232	6%
	Castro Valley	65	2%
	Dublin	24	1%
	Emeryville	26	1%
	Fremont	284	7%
	Hayward	485	12%
	Livermore	60	1%
	Newark	42	1%
	Oakland	2277	56%
	Piedmont	3	0%
	Pleasanton	32	1%
	San Leandro	241	6%
	San Lorenzo	37	1%
Union City	110	3%	
Other	13	0%	
Sub-Total	4049	64%	
Grand Total		6330	100%

SSI Recoveries

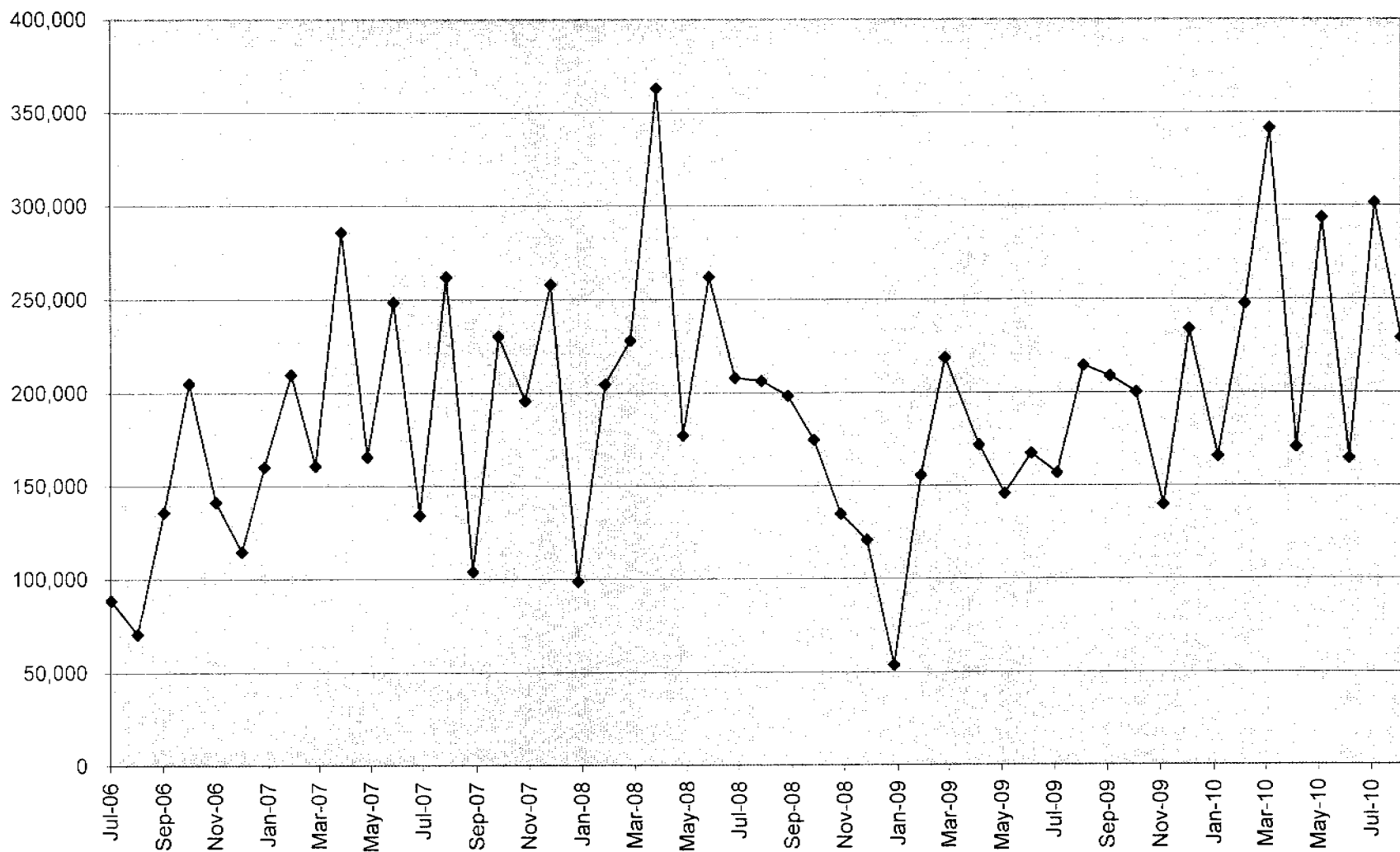

General Assistance Monthly Grant Expenditures

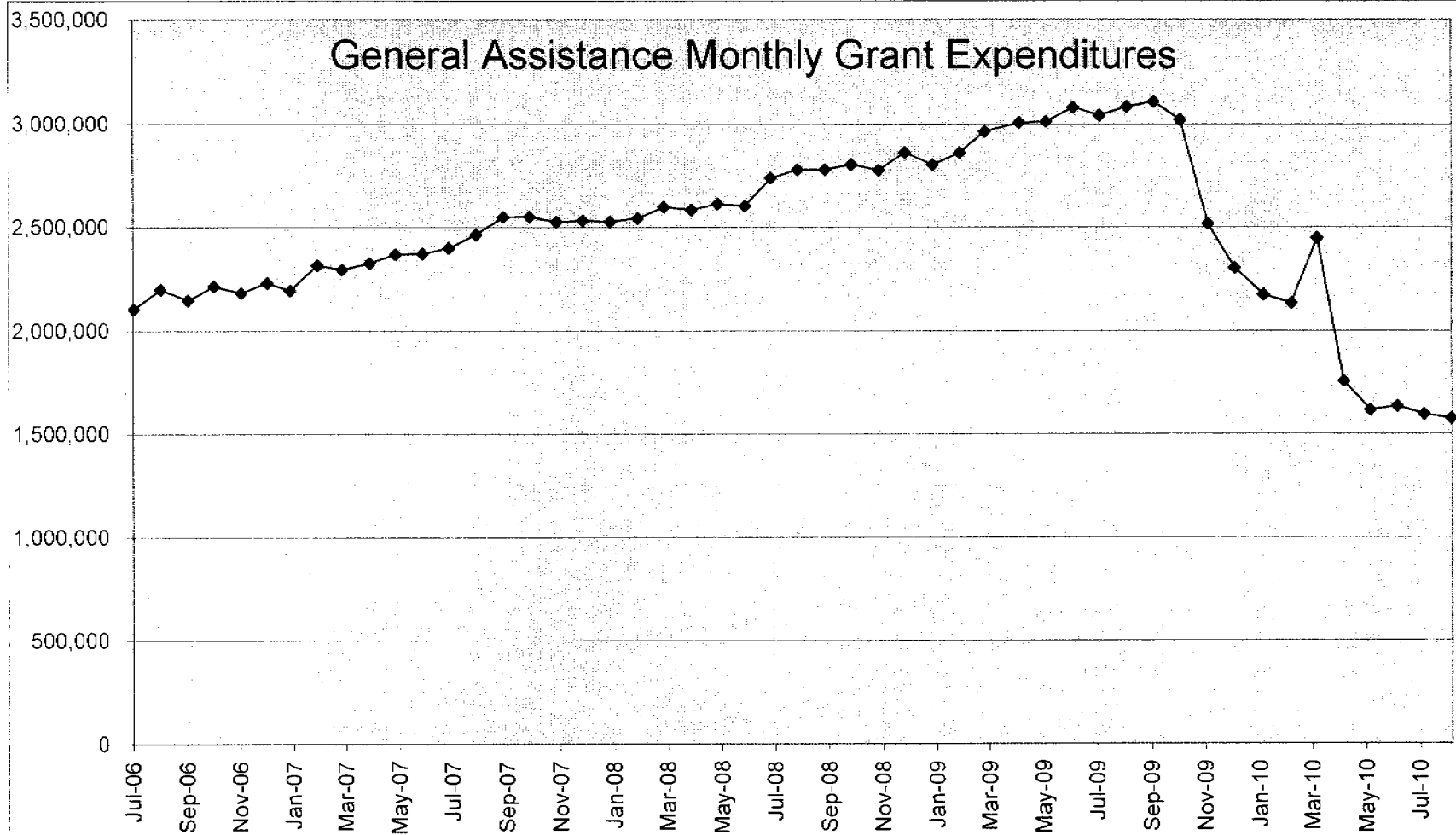

General Assistance Average Grant

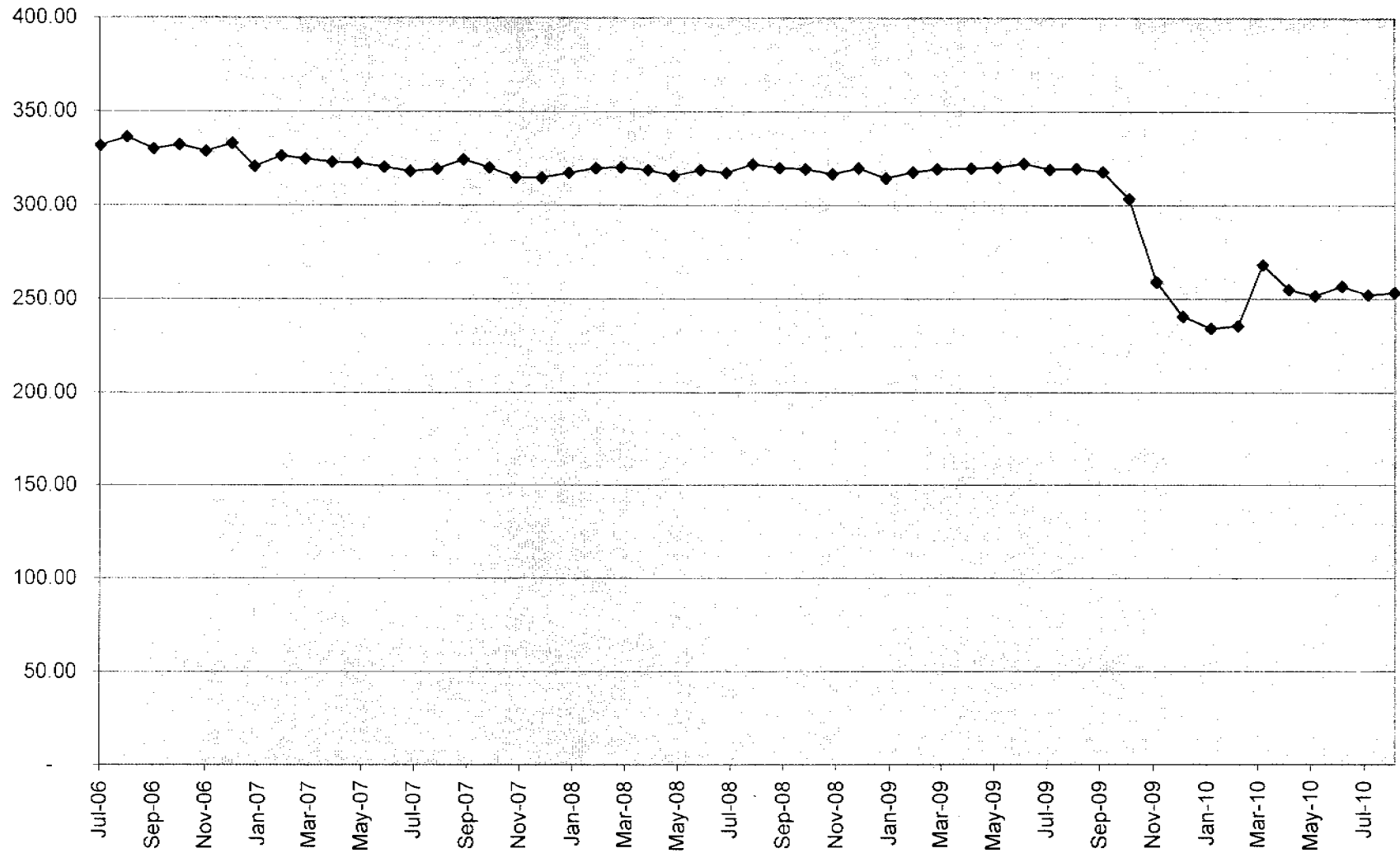

General Assistance Caseload

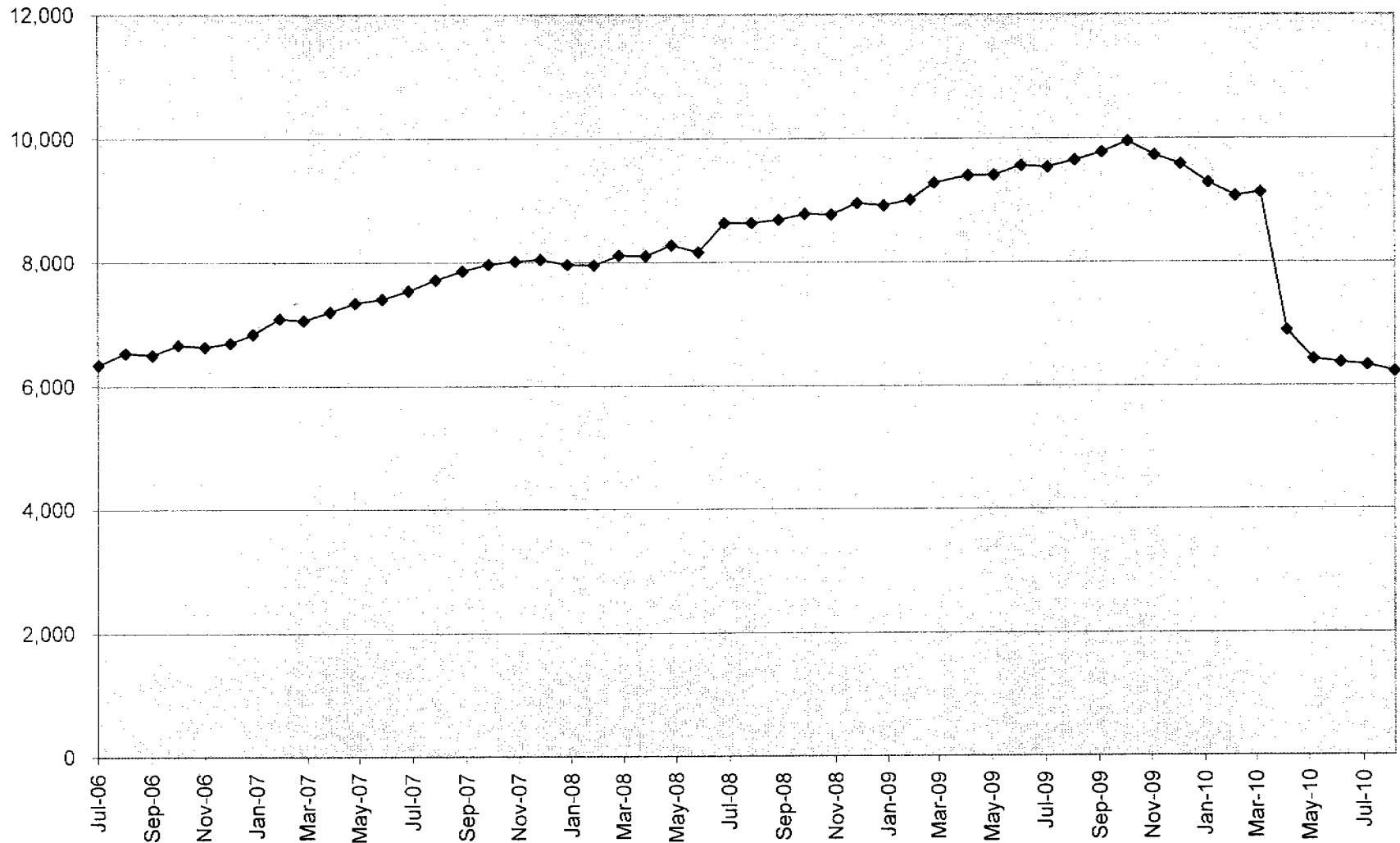

SSA -- General Assistance Home Visits During FY 2009-10

The stats below are the combined total for the (2) investigators, (4) retirees and (12) sheriffs (furlough Wednesday). All three groups were assigned GA cases with no split payment. The rent was not vendor to their landlord; the client was receiving the full grant. The sample was pulled using the following criteria. Case name, number, address, GA & FS amount, for all client with no split payment.

PID - GA Project Statistics - Verify residency for clients with no split payment				
REVIEW PERIOD (June 2009 - February 2010)	Total	Employable	Unemployable	No Designation
Residency substantiated	988	328	578	82
Residency not substantiated - Case discontinued or reduced	477	288	166	23
Total Clients Visited	1465	616	744	105

The stats below show the total number of clients the sheriff deputies visited from March 2010 through June 2010. The sample was pulled using the following criteria. Case name, number, address, GA & FS amount for all unemployable clients residing in Oakland.

PID - GA Project Statistics - Verify residency for unemployable clients				
REVIEW PERIOD (March 2010 - June 2010)	Total	Employable	Unemployable	Discontinued or Reduction
Total Clients Visited	184	0	184	67